LIFESAVING SOCIETY®
The Lifeguarding Experts

Lifejackets Save Lives

Alberta Lifejacket Loaner Station Locations

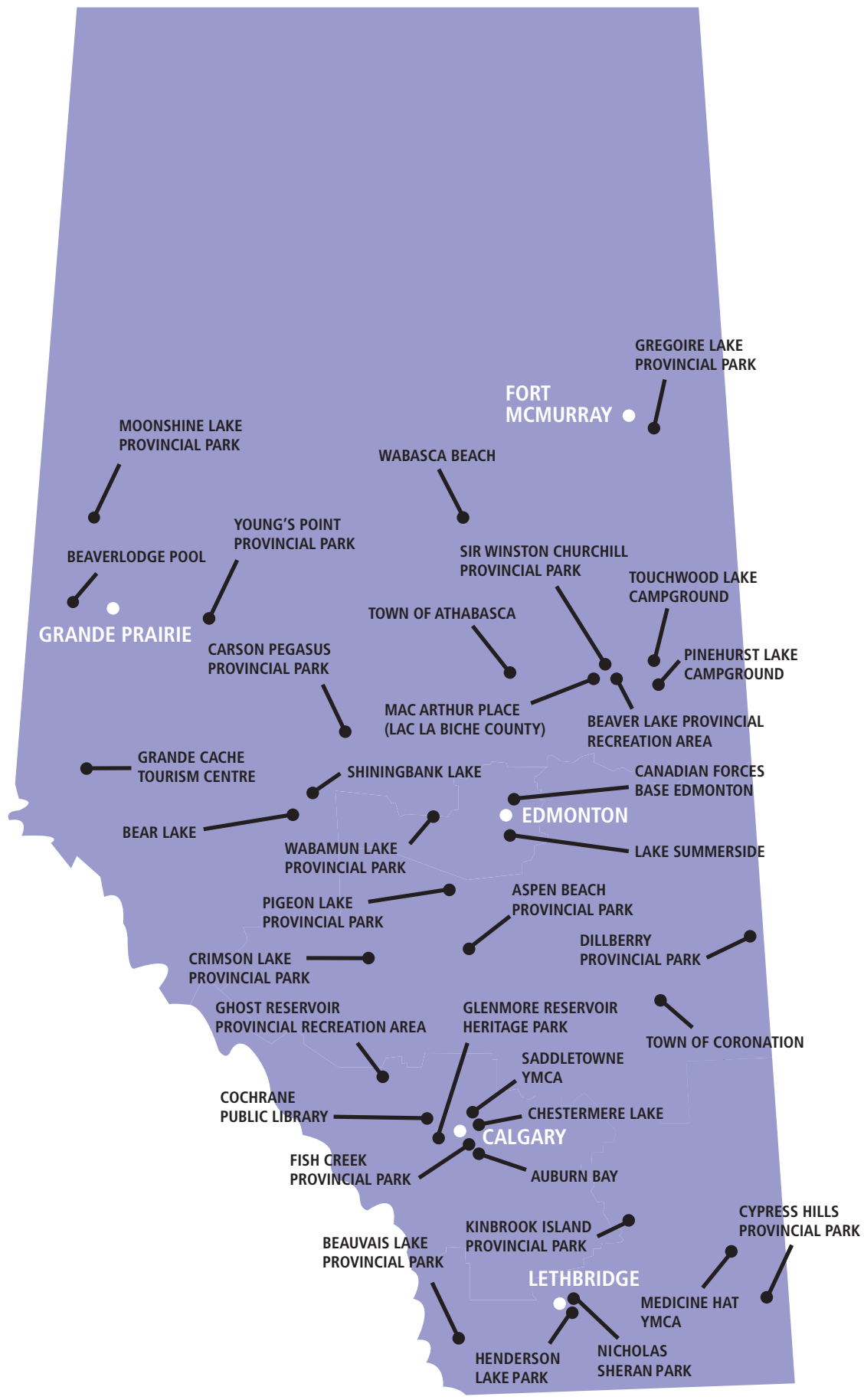

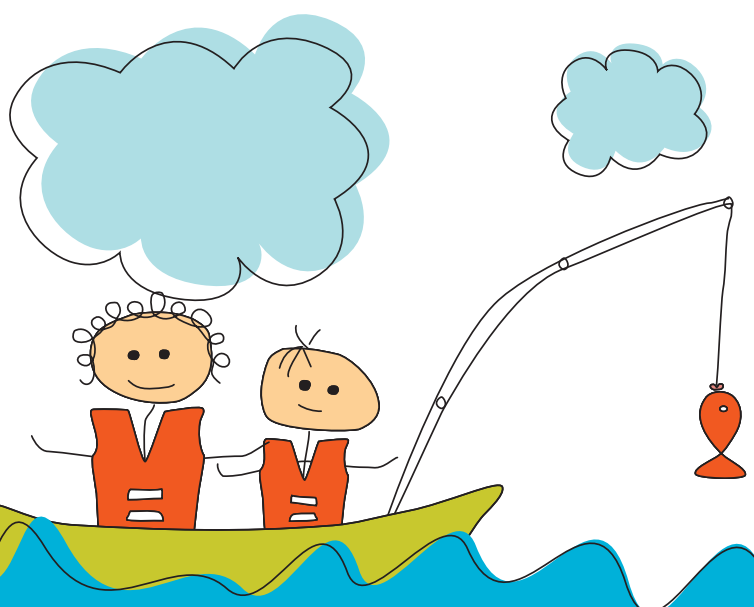

Lifesaving Society Alberta and Northwest Territories
Canada's Drowning Prevention Charity
Reg. Charity No. 11912 9021 RR0001

13123 – 156 Street NW
Edmonton, Alberta
Canada T5V 1V2

T: 780-415-1755 | F: 780-427-9334
experts@lifesaving.org
www.lifesaving.org

LIFESAVING SOCIETY®
The Lifeguarding Experts

Alberta